

PREPARED FOR
TOM PIGEON
5110 EAST HRALEY RD
NEW FRANKEN WI. 54229

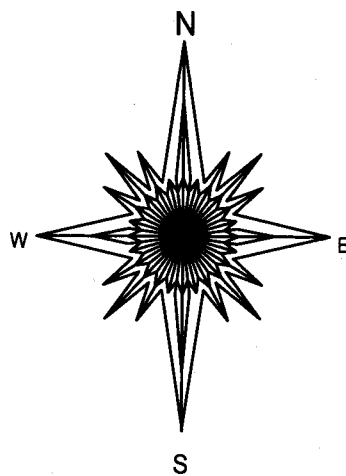

- () = recorded as
□ = found iron bar
○ = found iron pipe
● = set iron pipe
■ = set iron bar

SCALE 1" = 20'

JOB # 14-107

TAX ID # CCR00015

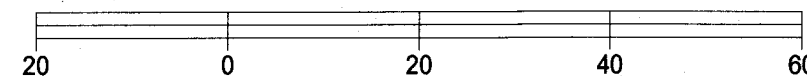
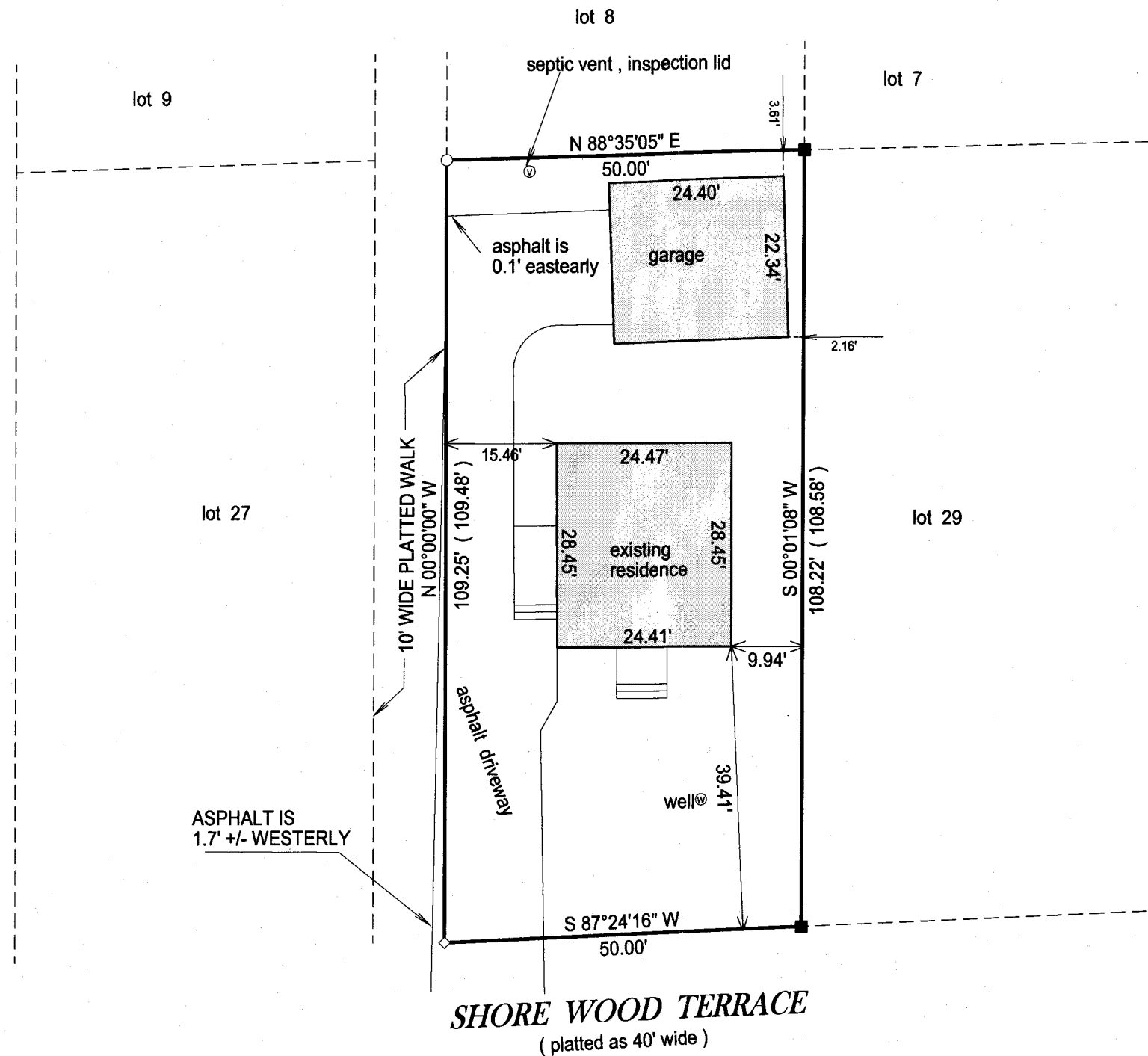

BASIS OF BEARING OF THIS PLAT: THE WEST LINE OF LOT 28 BLOCK "A"
WAS ASSUMED TO BEAR NORTH.

"I hereby certify that I have surveyed the above described property and that the above
map is a true representation of its exterior boundary and shows the size and location of
all visible structures, apparent easements and encroachments if any."

This survey is made for the present owners of the property, and those who
purchase, mortgage, or guarantee the title thereto, within one year from
the date hereof.

DATED THIS 7TH DAY OF JUNE, 2014.

PATHFINDER SURVEYING INC.
(formerly)
J.K. SURVEYING INC.
P.O BOX 322
LAKE GENEVA, WI. 53147
WWW.PATHFINDERSURVEYING.NET
262-248-8303

PLAT OF SURVEY

- OF -

LOT 28 BLOCK "A" OF CRYSTAL BOWL, A SUBDIVISION OF PART
OF THE SE 1/4 OF THE SW 1/4 OF SECTION 12 AND THE NE 1/4
OF THE NW 1/4 OF SECTION 13, TOWN 3 NORTH, RANGE 15 EAST
OF THE FOURTH PRINCIPAL MERIDIAN, TOWN OF RICHMOND,
COUNTY OF WALWORTH AND STATE OF WISCONSIN.

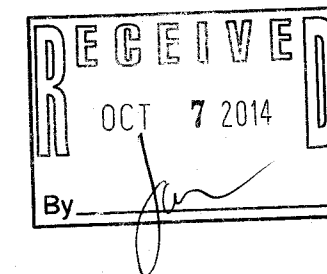

JEFFREY L. KIMPS S-2436
Wisconsin Registered Land Surveyor
(original if signed in red)

CER -15

315-1219